Broadband Availability by Road Segment
100 Mbps Down / 100 Mbps Up or Better

VERMONT
Department of Public Service

January 11, 2018

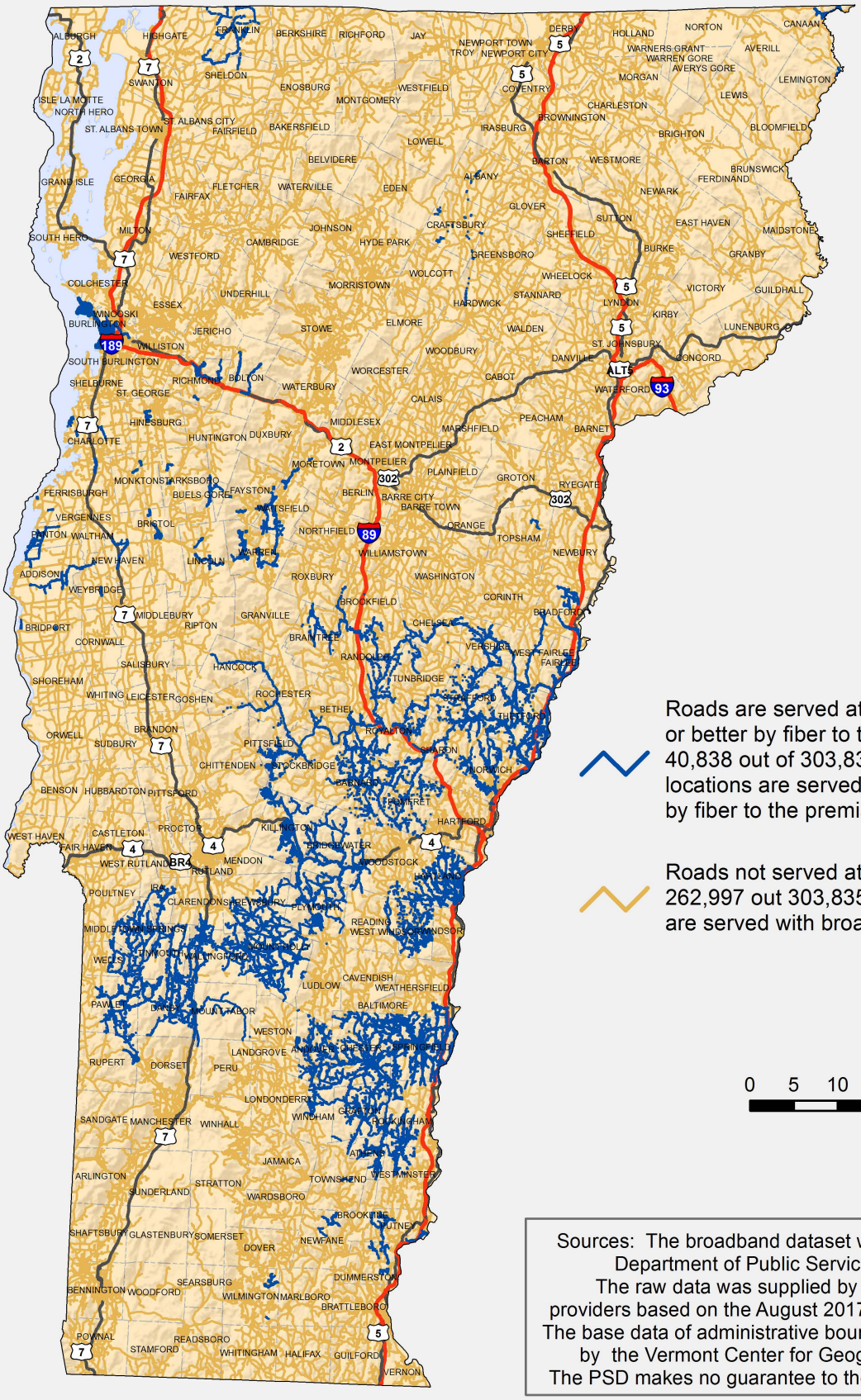

Roads are served at 100/100 Mbps or better by fiber to the premises or cable. 40,838 out of 303,835 (13.4%) building locations are served at 100/100 Mbps or better by fiber to the premises or cable.

Roads not served at 100/100 Mbps or better. 262,997 out 303,835 (86.6%) building locations are served with broadband less than 100/100.

Sources: The broadband dataset was prepared by the Vermont Department of Public Service (PSD) on 1/3/2018. The raw data was supplied by Vermont internet service providers based on the August 2017 PSD request for information. The base data of administrative boundaries and roads are supplied by the Vermont Center for Geographic Information (VCGI). The PSD makes no guarantee to the accuracy of this information.